CORONADO II
Apartments

Berkshire
2 bedroom/1 bath room
Approximately 572 square feet

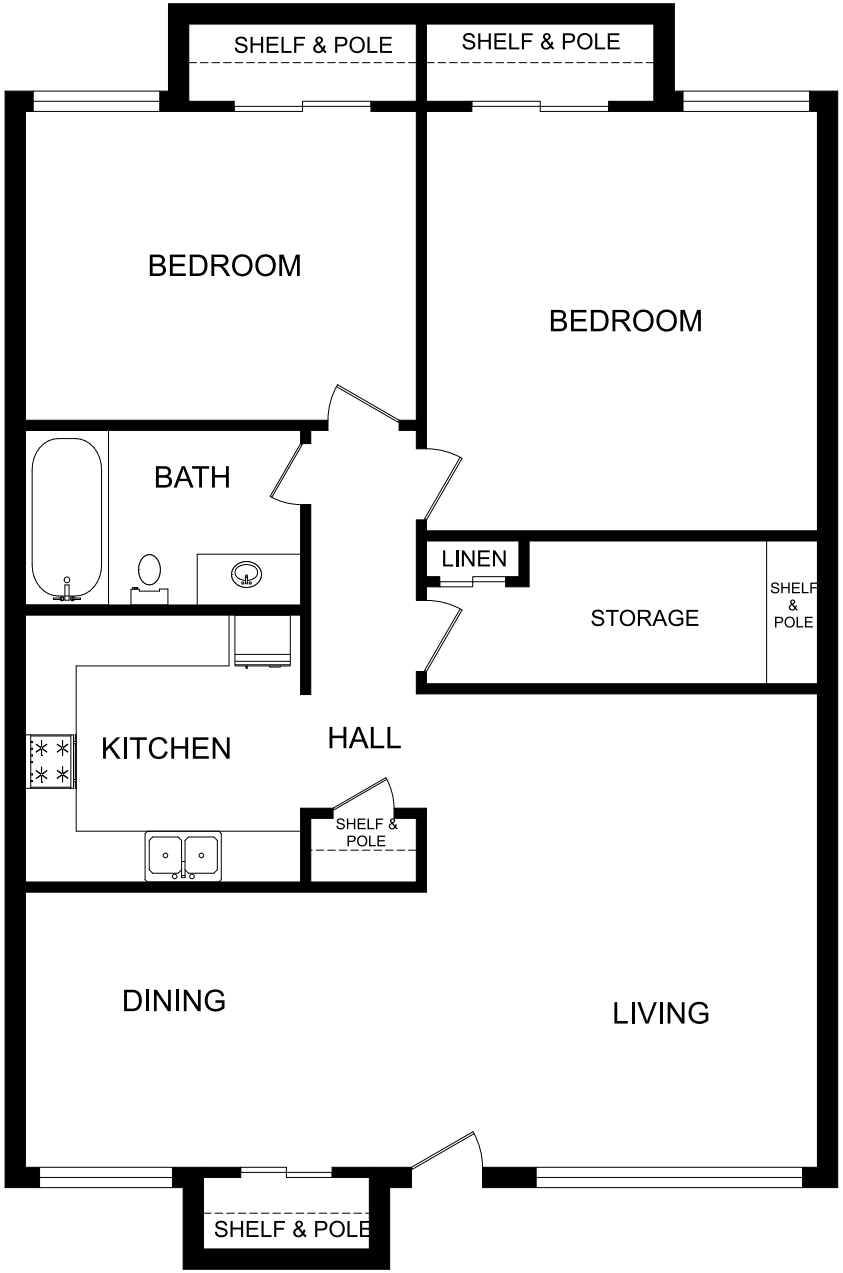

Interior Luxuries Include:

- Plush Carpet
- Frost-Free Refrigerator
- Oak-Tone Cabinet
- Spacious Floorplans
- Generous closets
- Vinyl flooring
- Large floor plans with great design
- Designer interior neutral color scheme

Community Distinctions include:

- Playground
- On-Site Laundry Facilities
- Located close to shopping, entertainment and schools
- Superior resident service

TESCOproperties

204 Mission Ln., Holbrook, AZ 86025
(928) 524-3730 * (928) 524-3130 fax
www.coronadotwo.com

The floor plans may vary from this illustration due to design configuration. Not all features are available in every floor plan. Square footages and room dimensions are approximate. This institution is an equal housing opportunity provider

EQUAL HOUSING OPPORTUNITY